Melamin Tischplattendekore Egger/Pleiderer FL

www.uebel-einrichtungen.de

weiß

TPL-DSP-001FIR
(E-W1000-Premium weiß ST9,
Stärke: 19/25/28 mm)

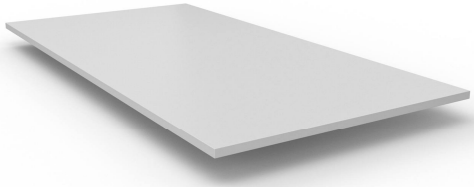

lichtgrau

TPL-DSP-003FIR
(E- U708-hellgrau ST9,
Stärke: 28 mm)

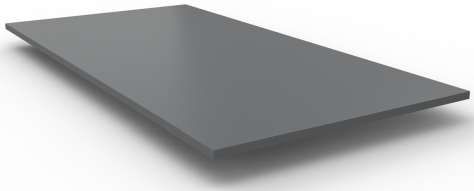

anthrazit

TPL-DSP-068FIR
(P-U12290-anthrazit matt VV,
Stärke: 19/28 mm)

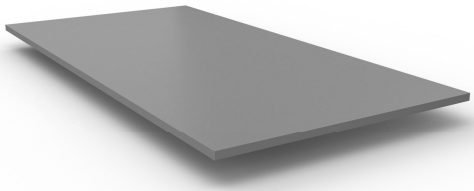

dunkelgrau, staubgrau

TPL-DSP-004FIR
(E-U732-staubgrau ST9,
Stärke: 19/28 mm)

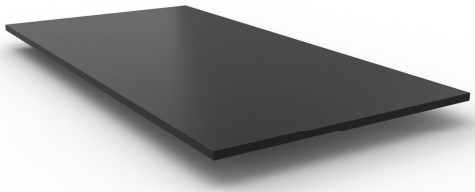

schwarz

TPL-DSP-009FIR
(E- U999-schwarz ST7,
Stärke: 19/25/28 mm)

Akazie

TPL-DSP-040FIR
(P-R38002-Akazie natur RU,
Stärke: 19/28 mm)

Samoa Eiche

TPL-DSP-006FIR
(E-H1145-Bordolino Eiche natur ST10
Struktur, Stärke: 19/28 mm)

Eiche Natur

TPL-DSP-037FIR
(P-R20021-Lindberg Eiche NW,
Stärke: 19/28 mm)

Eiche rustikal

TPL-DSP-017FIR
(E-H1180-Halifax Eiche natur ST37
Struktur, Stärke: 19/28 mm)